

Patient report

Bio-Rad DATE: 12/09/2019
D-10 TIME: 10:52 AM
S/N: #DJ4I016123 Software version: 4.30-2
Sample ID: 10503896
Injection date 12/09/2019 10:45 AM
Injection #: 34 Method: HbA1c
Rack #: --- Rack position: 4

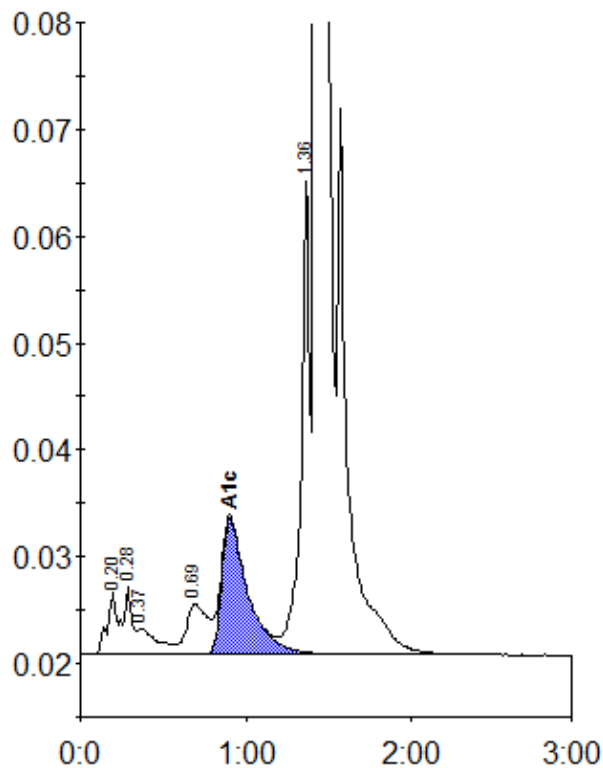

Peak table - ID: 10503896

Peak	R.time	Height	Area	Area %
A1a	0.20	5822	27550	1.0
A1b	0.28	6355	18884	0.7
Unknown	0.37	2474	20361	0.7
LA1c/CHb-1	0.69	4700	42163	1.5
A1c	0.90	12732	139655	7.1
P3	1.36	44939	158280	5.8
A0	1.42	712827	2342461	85.2
Total Area:		2749353		

Concentration:	%
A1c	7.1